

PLANNING DRAWINGS

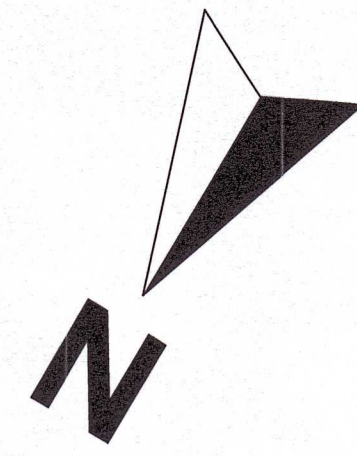

SAND ARENA VIEWING AREA

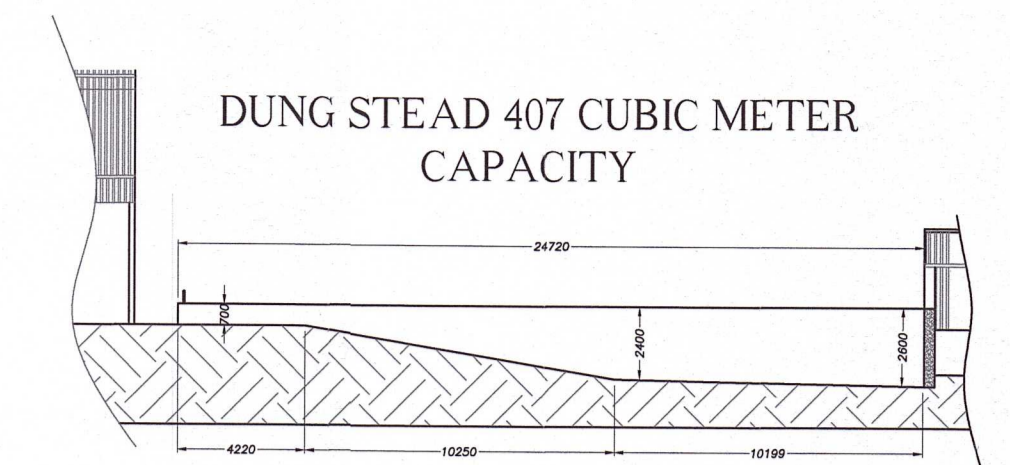
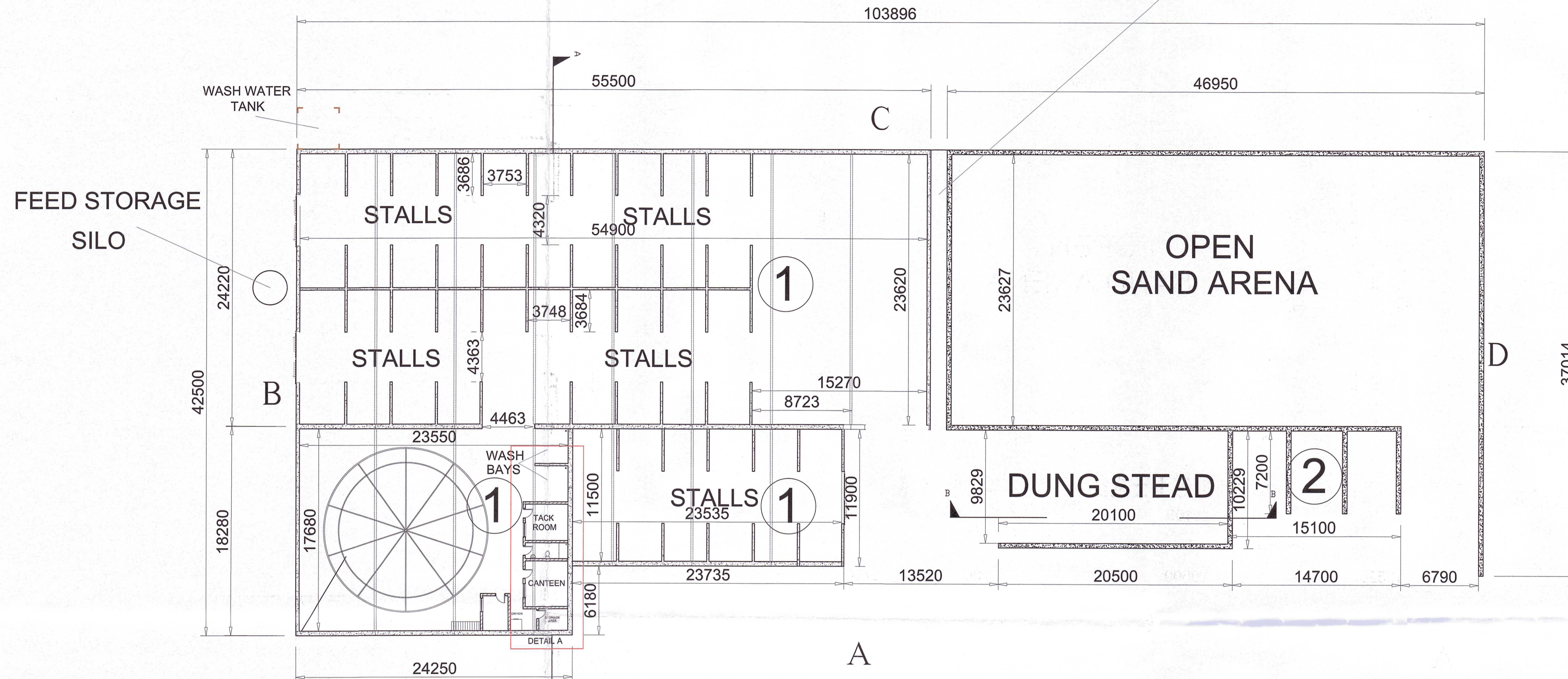

SECTION B-B

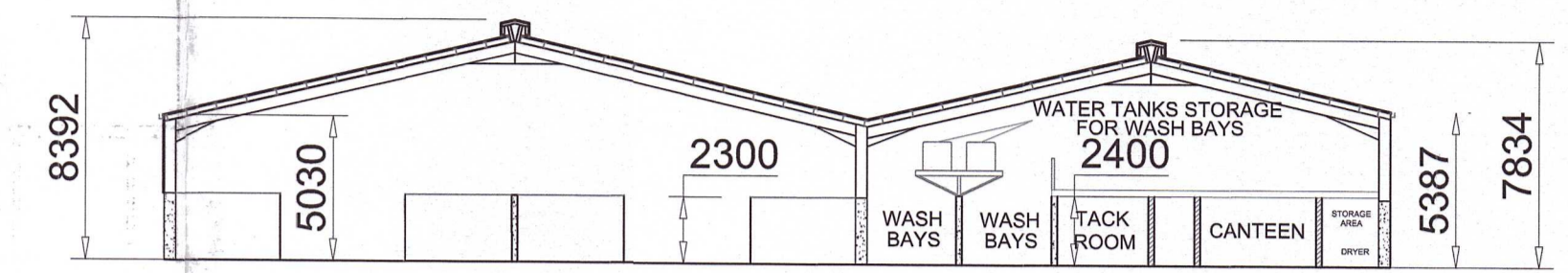

SECTION A-A

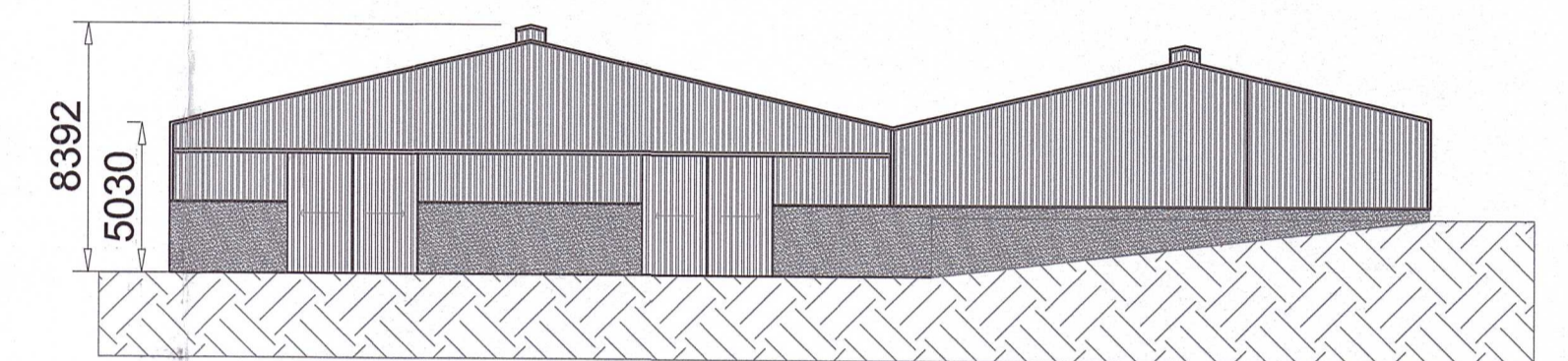

ELEVATION B

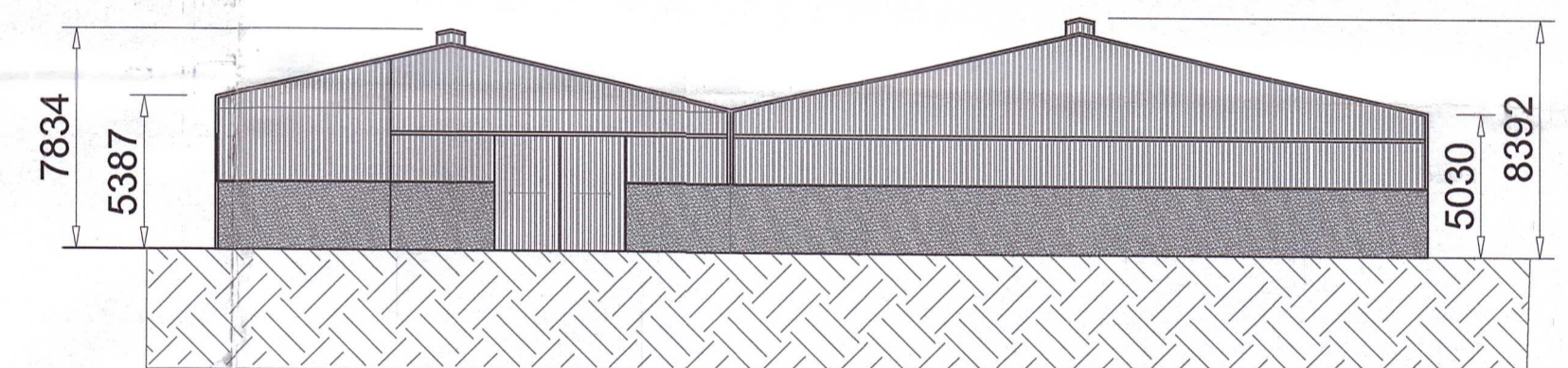

ELEVATION D

SCALE 1:250

SAND ARENA VIEWING AREA

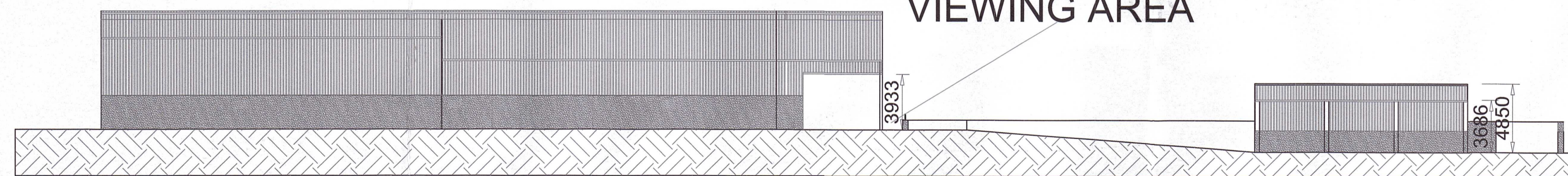

ELEVATION A

SAND ARENA VIEWING AREA

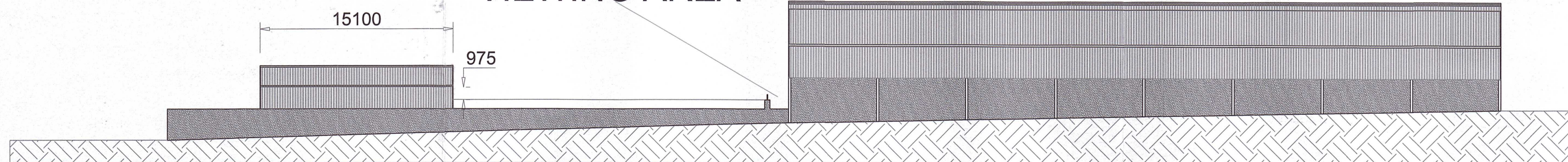

ELEVATION C

SCALE 1:250

WASH BAYS

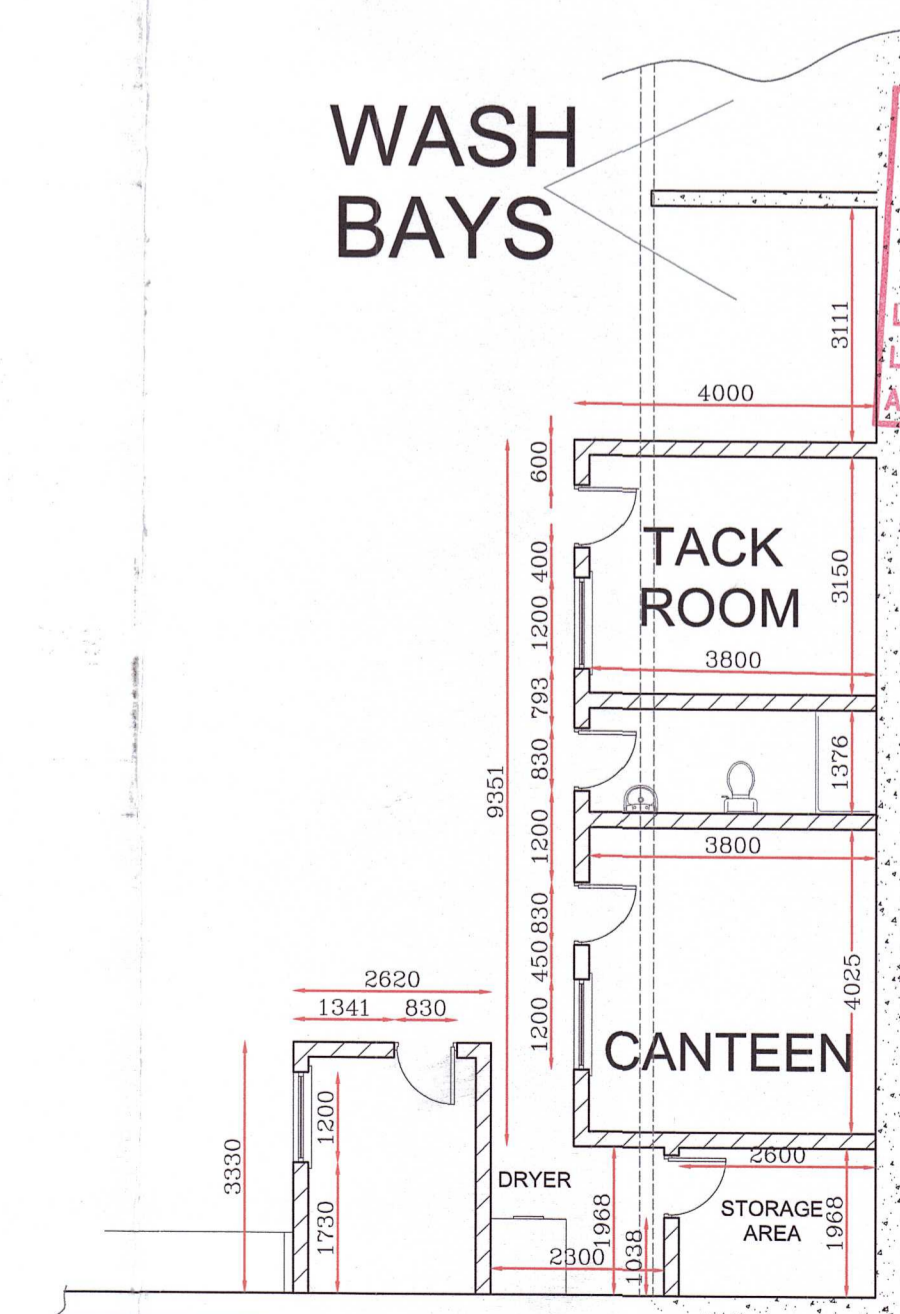

SCALE 1:100

DETAIL A

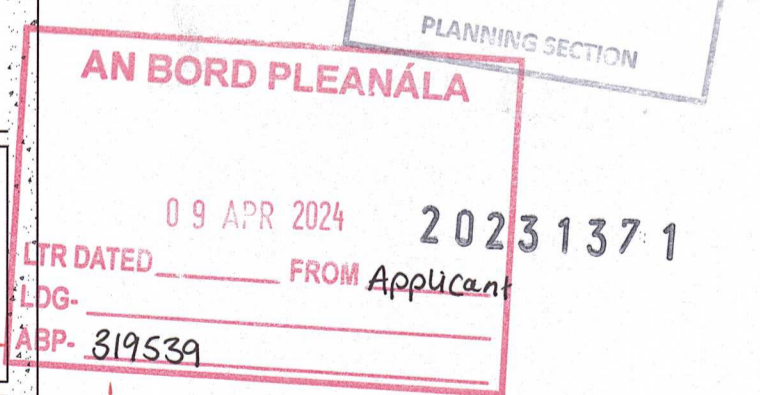
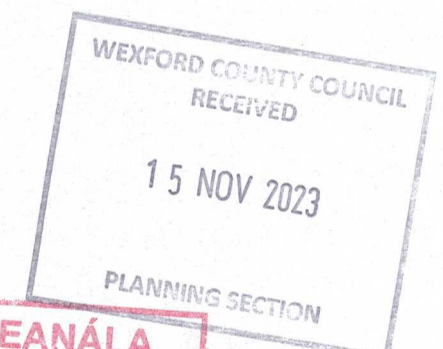

BUILDING 1, FLOOR AREA 2076 SQM
 BUILDING 2, FLOOR AREA 156 SQM
 TOTAL AREA FOR RETENTION 2232 SQM

SITE AREA: C. 1.98 HECTARES (C. 2.471 ACRES)
ENNISMARTIN
 ARCHITECTURE design & planning consultants
 Main Street, Ferns, Co. Wexford
 Tel: 053-9366779 Fax: 053-9367585
 Email: ennismartinarch@gmail.com
 CLIENT: - Cashwood Poles Limited

TITLE: - Permission for retention of existing stables with ancillary services, including: open sand arena, horse walker, dungstead, feed store silo, staff canteen, toilets and sewage facilities at Ballycrystal, E.D. Roscard Co. Wexford

SCALE: 1:250 @ A1 SHEET NO: 1
 DRAWING NO: PD 230001 JOB NO: -
 DATE: APRIL 2023 DRAWN BY: P.M.